J'ai du bon tabac

Canon à 3 voix

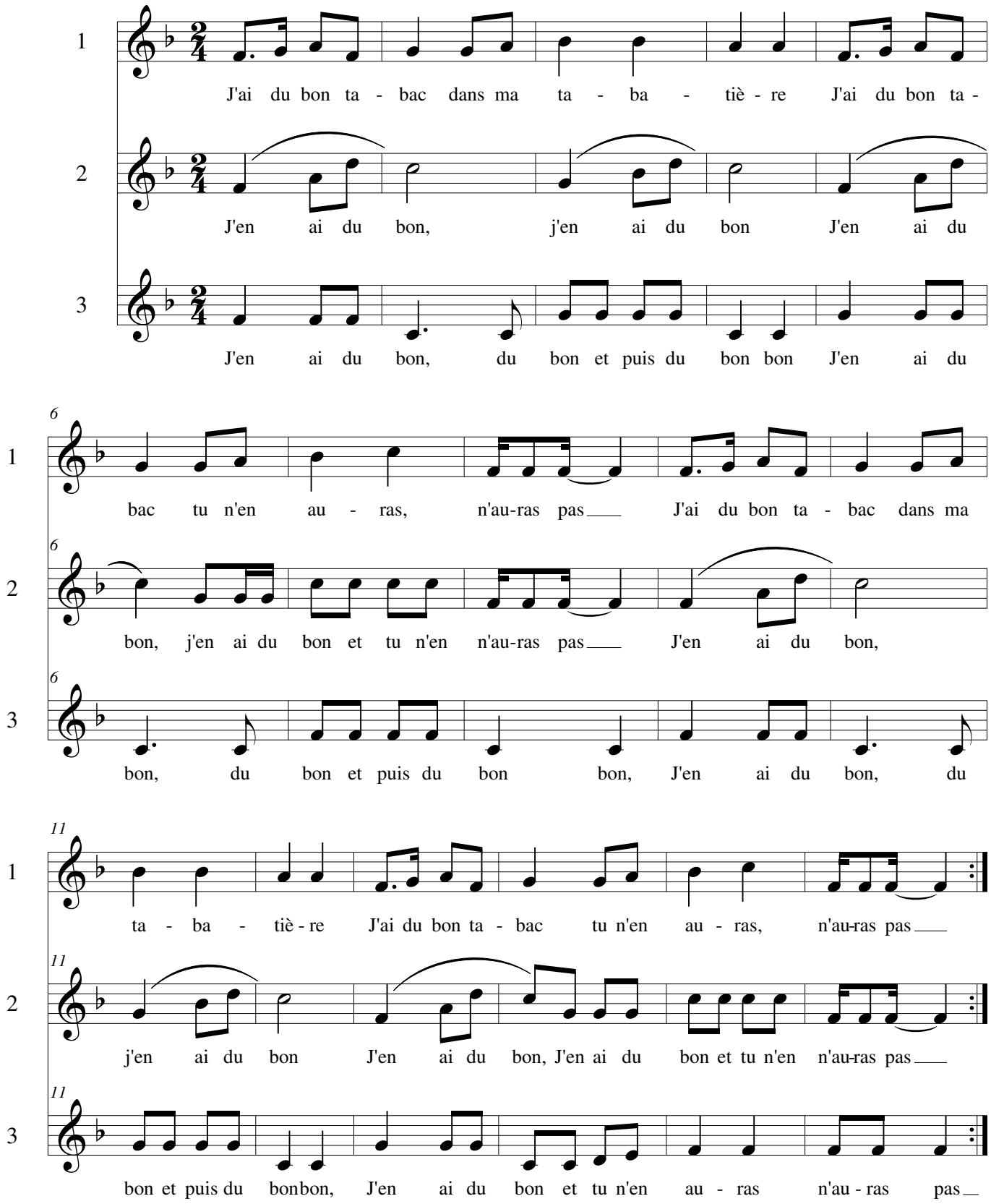

© LNS 2023